

THE IRIS SETUP PROGRAM

The **InstallIRIS** program automates the process of establishing a new local database for International Rice Information System (IRIS).

Requirements:

- Windows 98 or Windows NT operating system
- At least 16 MB of memory
- Internet Explorer version 5.1 or higher
- Minimum Install: at least 10 MB of hard disk
- Full Install: add the size of the central database file
- At least 2x speed CD-ROM drive
- Administrator privilege if installing under Windows NT

Installation instructions:

1. Run the **InstallIRIS-2010-04-29-v5.5.2.exe** program.
2. Please wait as the installer is initialized.

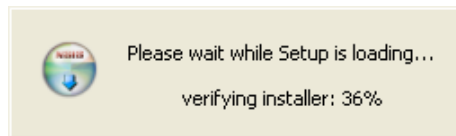

3. Specify the installation language. English is the default. Click <OK>.



4. An information window appears, featuring the installer date and version. Click <OK> to proceed.

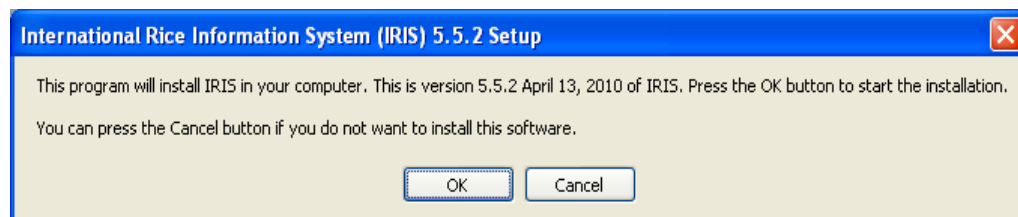

5. A welcome dialog box appears. Click <Next>.



6. The software license agreement appears. Click <I Agree> to accept the agreement; otherwise, click <Cancel>. You will not be able to proceed with the installation if <I Agree> is not clicked.

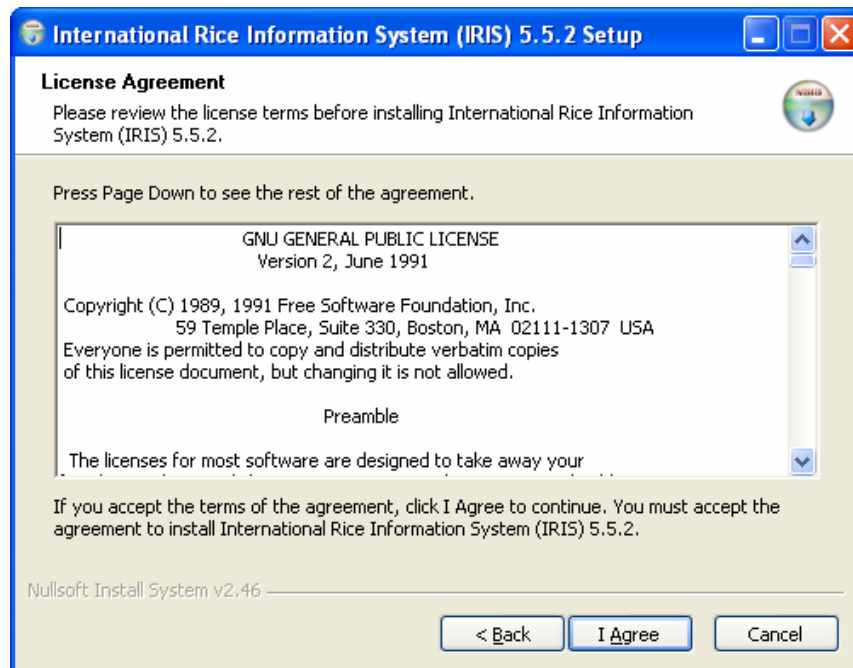

7. Specify where to install IRIS. The default destination folder is C:\ICIS. To specify an alternative location, click <Browse>. A dialog box appears. Choose the desired drive and directory to install IRIS.

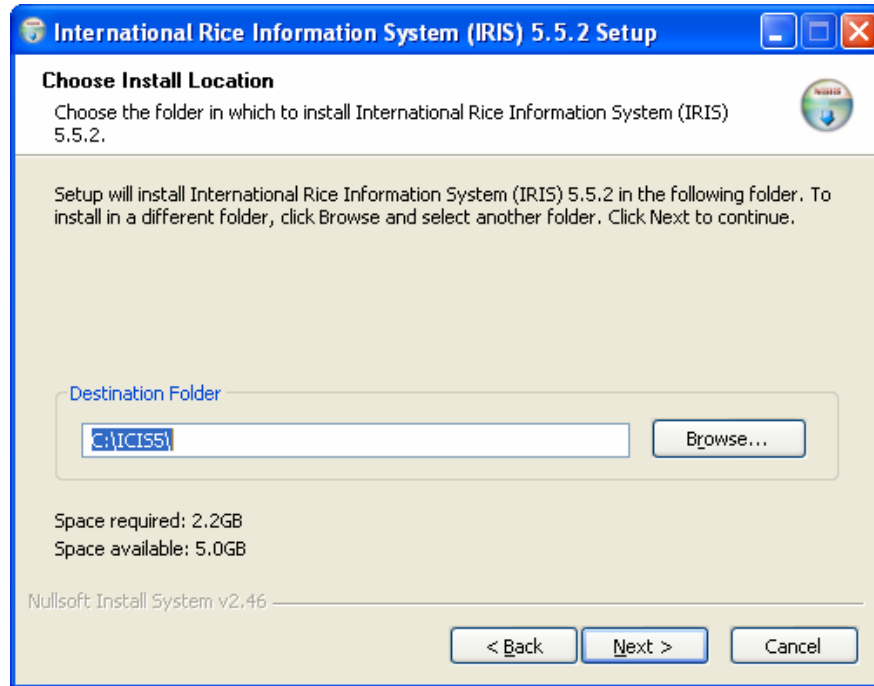

8. Specify the local database name. This corresponds to the database filename. Do not add an extension for the name. The setup automatically adds the file extension. Click <OK>.

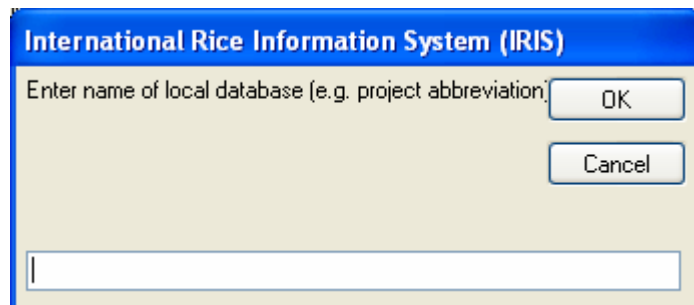

9. Setup IRIS login details. Specify the username.

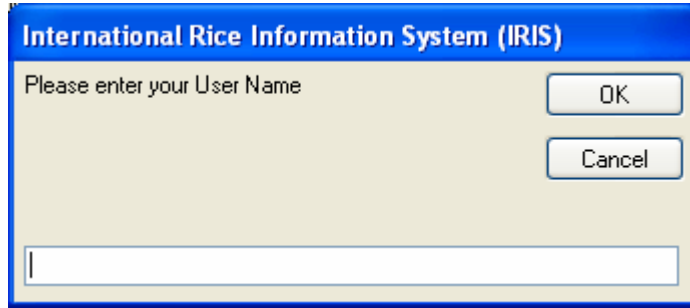

10. Setup IRIS login details. Specify the password.

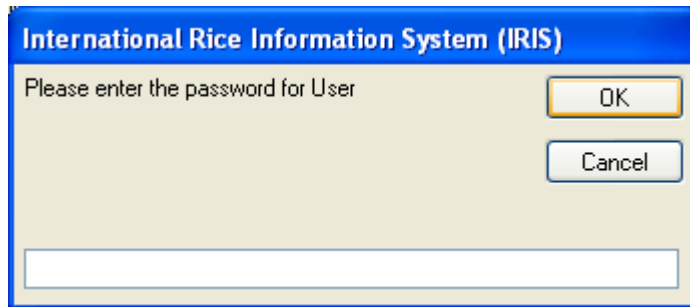

11. Default installation components: The IRIS central databases and local database will be copied to the hard drive of your local machine. Click <Install> to proceed.

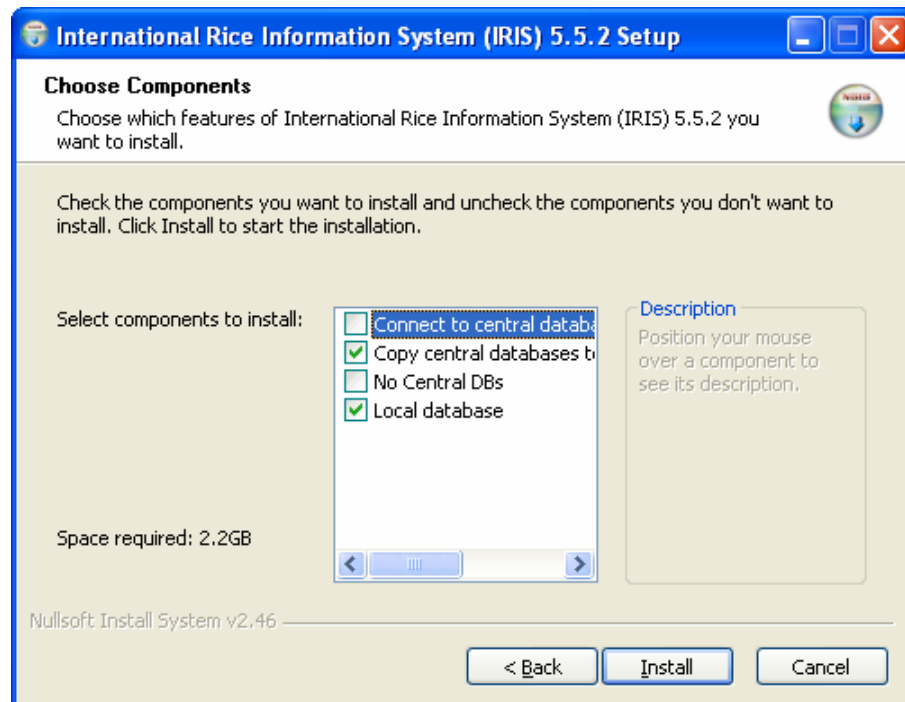

12. A status window appears while installation is in progress.

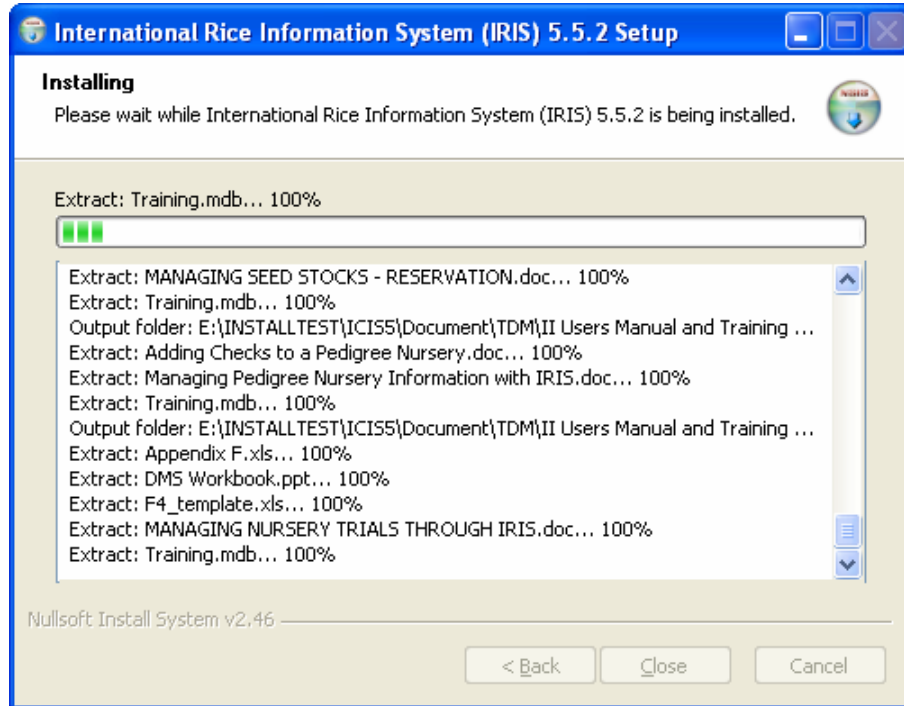

13. When installation completes, click <Close>.

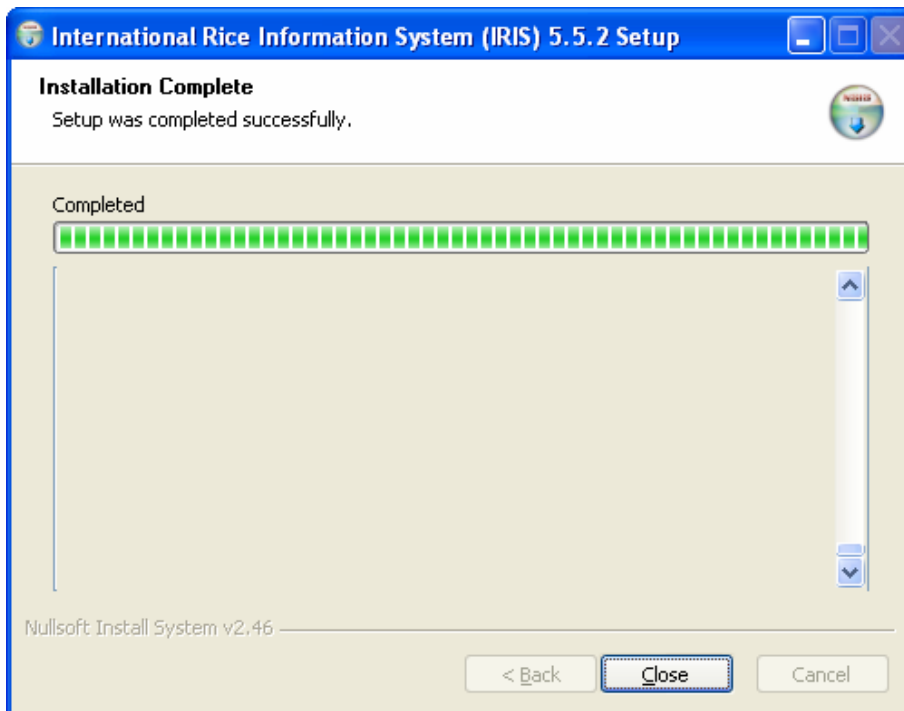

14. There is an option to create a shortcut to IRIS on your desktop. Click <Yes> if you want to create a shortcut; otherwise, click <No>.

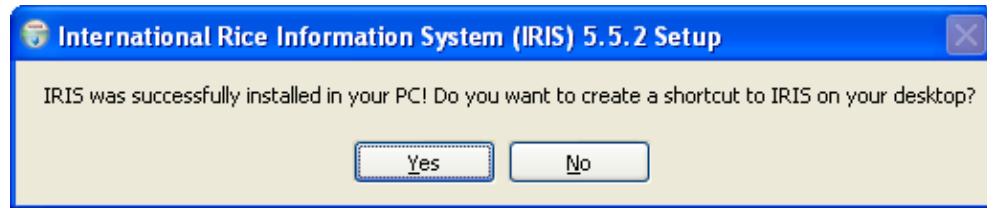

15. There is an option to run IRIS now. Click <Yes> if you want to run IRIS now; otherwise, click <No>.

